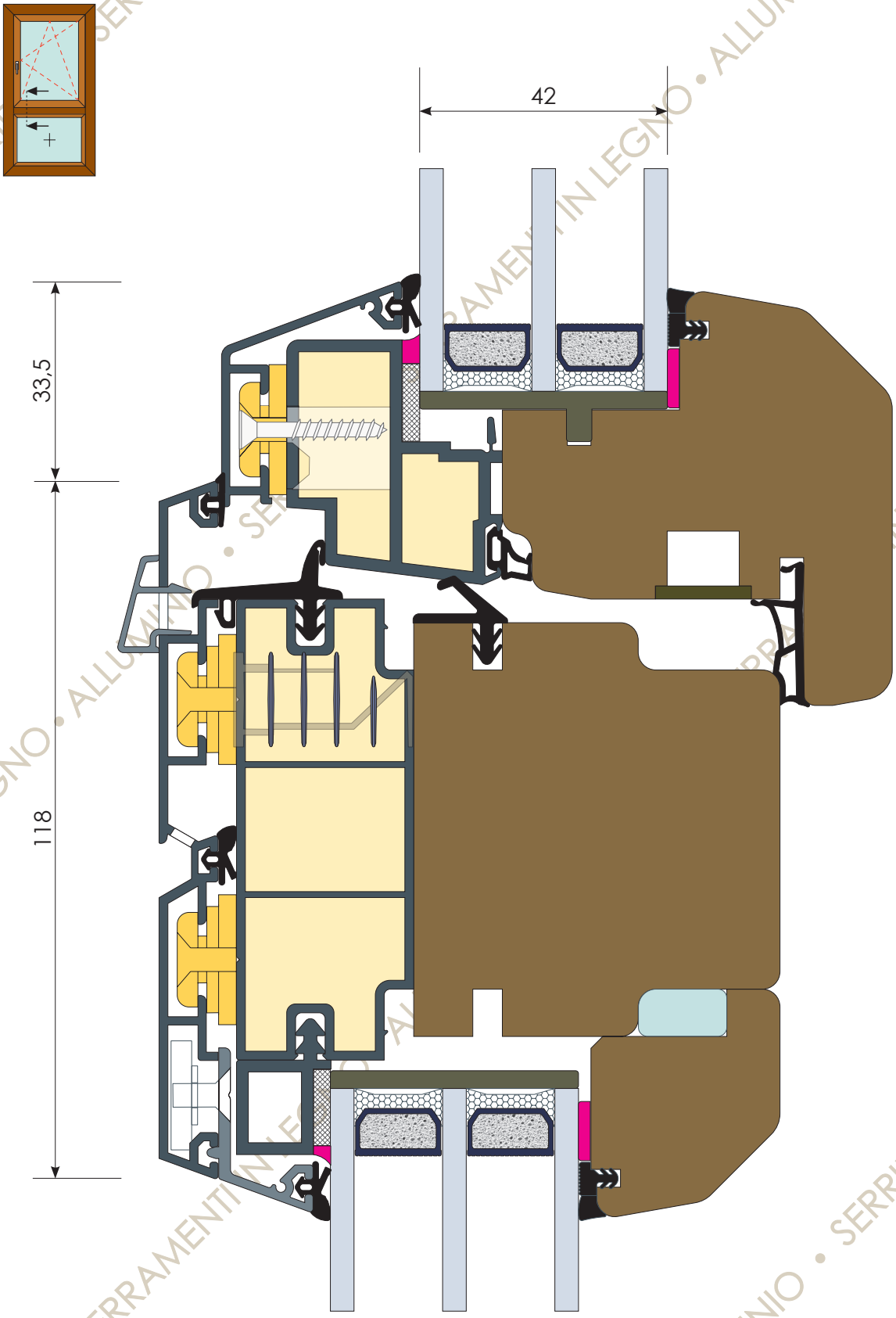

Sezione verticale traversi intermedi telaio con sottoluce fisso scala 1:100